

PREPARED FOR JASON LARSEN
W4945 CTH "ES"
ELKHORN WI. 53121

PLAT OF SURVEY

- OF -

LOTS 26, 27, AND THE NORTH 1/2 OF LOT 28, IN
BLOCK 4 OF INTERLAKEN A SUBDIVISION
LOCATED IN SECTION 11, TOWN 3 NORTH,
RANGE 16 EAST, TOWN OF SUGAR CREEK,
WALWORTH COUNTY, WISCONSIN.

PATHFINDER SURVEYING INC.
(formerly)
J.K. SURVEYING INC.
N3705 WILLOWBEND LANE
LAKE GENEVA, WI, 53147
262-248-3697

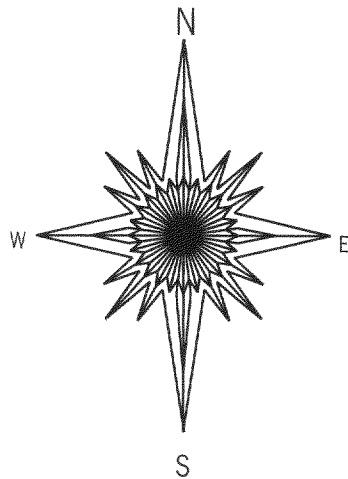
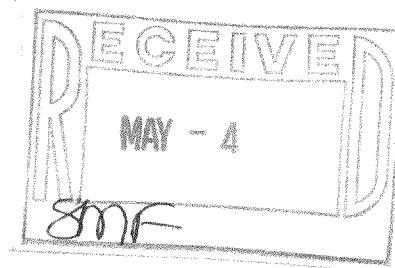
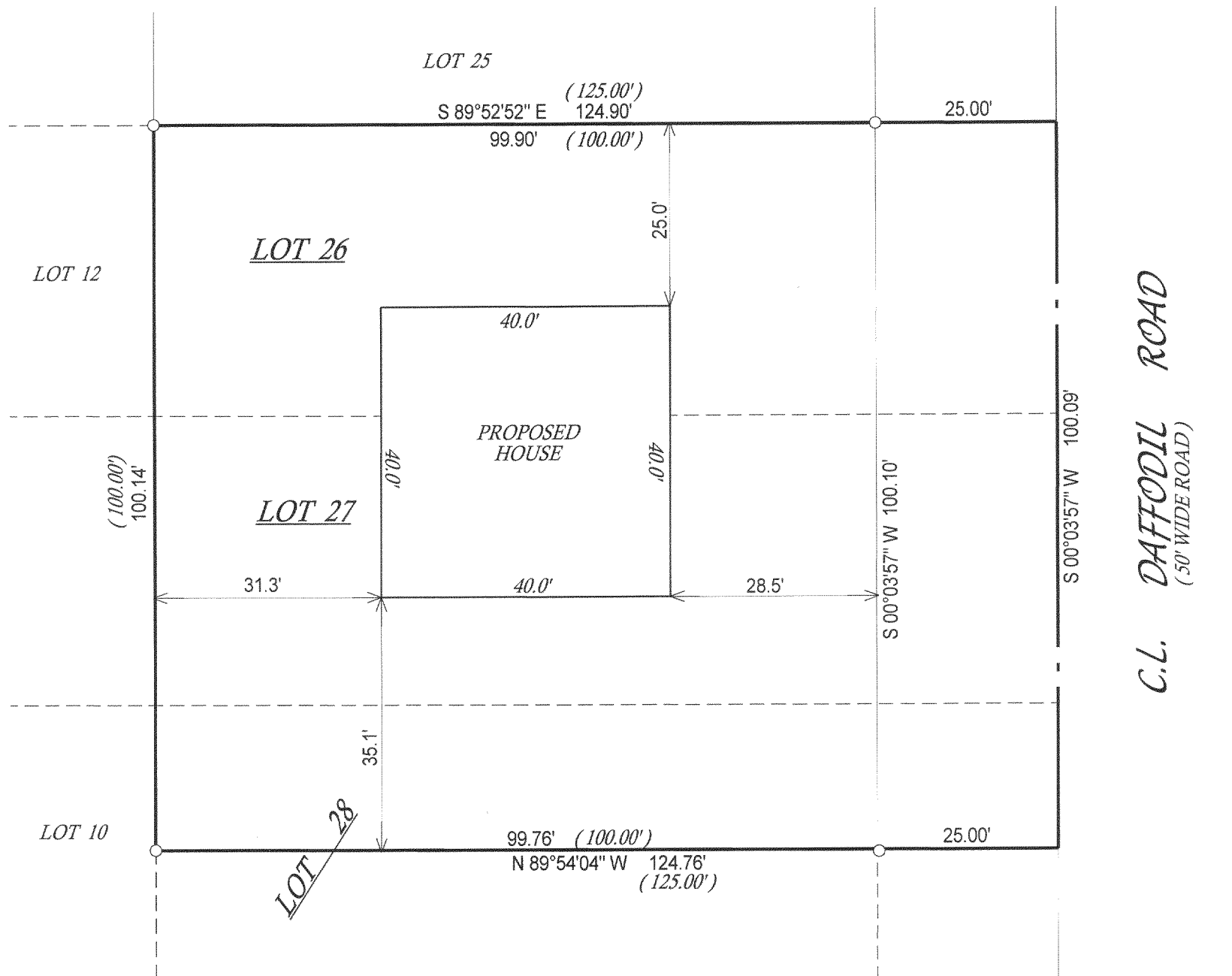

() = recorded as

□ = found iron bar

○ = found iron pipe

● = set iron pipe

■ = set iron bar

SCALE 1" = 20'

JOB # 06-057BPH

TAX ID # G100031

COMPARE LEGAL DESCRIPTION ABOVE AND DRAWING WITH DEED. FOR BUILDING RESTRICTIONS AND EASEMENTS NOT SHOWN, REFER TO DEED, ABSTRACT SOURCES AND LOCAL MUNICIPAL CODES. NOTIFY THE SURVEYOR IMMEDIATELY OF ANY DISCREPANCY.

"I hereby certify that I have surveyed the above described property and that the above map is a true representation thereof and shows the size and location of all visible structures, apparent easements and encroachments if any."

This survey is made for the present owners of the property, and those who purchase, mortgage, or guarantee the title thereto, within one year from the date hereof.

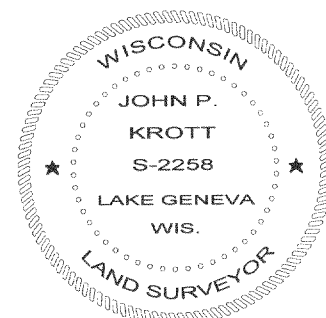

John P. Krott
JOHN KROTT S - 2258
Wisconsin Registered Land Surveyor
(original if signed in red)

DATED THIS THE 27th DAY OF FEBRUARY 2006.

G1-32

316-1834